

Government of the People's Republic of Bangladesh
 Bangladesh Meteorological Department
 Agro-Meteorological Division
 Meteorological Complex, E-24,
 Agargaon, Dhaka-1207.
 www.bmd.gov.bd

No: 23.09.0000.035.51.001.26.13

Issue date: 01 April 2026

Agrometeorological Weather Forecast for the period: 01-04-2026 to 07-04-2026.

Accumulated Rainfall (mm)
 Period (01-04-2026 to 07-04-2026)

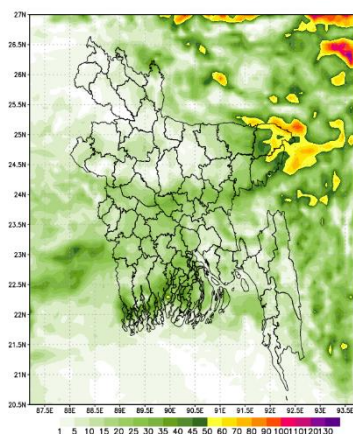

NWP Products (09 KM)

Accumulated Rainfall (mm)
 Period (08-04-2026 to 14-04-2026)

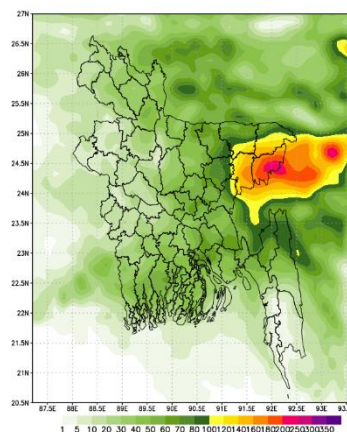

- Country average bright sunshine hour was 5.06 hours per day during 22-03-2026 to 31-03-2026.
- Country average free water loss was 3.52 mm per day during 22-03-2026 to 31-02-2026.

Agrometeorological Weather Forecast for the period: 01-03-2026 to 07-03-2026.

- Bright sunshine hour is likely to be from 4.50 to 6.50 hours per day during this period.
- Average free water loss is likely to be from 3.00 to 5.00 mm per day during this period.
- Rain/ thunder showers accompanied by temporary gusty/squally wind and lightning flashes is likely to occur at one or two places over the country during beginning and end of this period with Chance of hails at isolated places. Weather may remain mainly dry with partly cloudy sky over the country except Sylhet division during middle of this period.
- Day temperature over the country is likely to be $(34\pm 3)^{\circ}\text{C}$ and night temperature over the country is likely to be $(23\pm 3)^{\circ}\text{C}$ during this period.

Rain Category		Coverage Area
Light Rain	1-10 mm/day	At one or two places: 1-25%
Moderate Rain	11-22 mm/day	At a few places: 26-50%
Moderate Heavy Rain	23-43 mm/day	At many places: 51-75%
Heavy Rain	44-88 mm/day	At most places: 76-100%
Very Heavy Rain	> 88 mm/day	

 (Md. Rubyet Kabir)
 Meteorologist
 For Director
 Phone: 02-41025713 (Office)

Observed Weather Description Period: 22-03-2026 to 31-03-2026

Name of the Divisions	Name of the Stations	Total Rainfall in (mm)	Normal Rainfall in (mm)	Deviation in %	Total Rainy days	Average Max Humidity in %	Average Min Humidity in %	Average Max temp in °C	Average Normal Max temp in °C	Average Min temp in °C	Average Normal Min temp in °C
Dhaka	Dhaka	49.8	29	71.7	6	90	48	31.6	33.2	22.1	22.5
	Tangail	23	25	-8.0	2	90	50	31.5	32.7	21.2	20.6
	Faridpur	2.4	24	-90.0	2	94	49	32.3	33.4	21.2	21.4
	Madaripur	0	27	-100.0	0	96	53	32.5	33.2	22.5	21.6
	Gopalganj	1.4	1	40.0	3	96	52	32	33.4	21.5	21.3
	Nikli	39	**	***	5	98	64	30.1	**	19.4	**
	Aricha	54	**	***	3	95	55	31.2	**	21.8	**
	Narsingdi	**	**	***	**	**	**	**	**	**	**
Narayanganj	13	**	***	2	90	51	31.4	**	20.6	**	
Mymensingh	Mymensingh	28	24	16.7	4	95	62	29.5	31.1	20.1	20.5
	Netrokona	107.3	16	570.6	5	98	68	29.3	30.7	19.8	20
Chattogram	Chattogram	0.2	35	-99.4	1	92	56	31.4	31.1	22.7	22.1
	Sandwip	**	46	***	**	**	**	**	31	**	22.5
	Sitakunda	**	48	***	**	**	**	**	31.7	**	21.5
	Rangamati	1	38	-97.4	1	85	27	32.6	33	20.8	20.7
	Cumilla	43.6	39	11.8	3	95	68	31.1	31.5	**	21.1
	Chandpur	9	32	-71.9	1	98	55	32.1	32.6	22.2	22.2
	Maijdee Court	0	43	-100.0	0	95	50	31.8	32.3	21.7	22.1
	Feni	2	37	-94.6	1	95	43	32.6	31.9	20.5	21.8
	Hatiya	**	23	***	**	**	**	**	31.7	**	22.3
	Cox's Bazar	19	14	35.7	1	91	58	32	31.9	22.6	22.6
	Kutubdia	**	23	***	**	**	**	**	30.7	**	22.6
	Teknaf	**	11	***	**	**	**	**	31.2	**	22
	Ambagan	**	16	***	**	**	**	**	32.2	**	22.7
Bandarban	**	**	***	**	**	**	**	**	**	**	
Ramgati	**	**	***	**	**	**	**	**	**	**	
Sylhet	Sylhet	83	73	13.7	5	92	56	29.2	31.1	18.5	20
	Srimangal	64	48	33.3	3	97	54	30.5	32.2	19.3	19.4
Rajshahi	Rajshahi	13.2	10	32.0	1	97	46	32.1	34.5	20.2	20.2
	Ishurdi	43.3	22	96.8	3	100	25	32.4	34	20.5	20.5
	Bogura	7.8	8	-2.5	3	96	36	30	32.4	20.6	20.8
	Badalgachi	11	16	-31.3	2	89	62	26.7	31.4	19.4	19.5
	Tarash	9	25	-64.0	2	95	62	30.5	31.5	20.7	20.3
Baghabari	**	**	***	**	**	**	**	**	**	**	
Rangpur	Rangpur	68.6	16	328.8	5	94	60	28.4	31.1	19	19.1
	Dinajpur	59	8	637.5	3	94	59	28.6	31.9	18.6	19.1
	Sayedpur	37.4	18	107.8	4	92	58	28.7	31.6	18.7	19.1
	Tetulia	89	**	***	4	95	60	26.7	**	17.6	**
	Dimla	**	16	***	**	**	**	**	30.8	**	18.7
	Rajarhat	16.1	10	61.0	3	95	65	27.3	31	18.3	18.4
Khulna	Khulna	27.8	28	-0.7	3	96	59	32.2	33.7	22.1	22.3
	Mongla	**	21	***	**	**	**	**	33.6	**	23.4
	Satkhira	21.6	21	2.9	4	96	52	31.7	33.7	22	22.4
	Jashore	4	23	-82.6	1	94	52	33.7	34.3	21.3	21.4
	Chuadanga	6	14	-57.1	3	94	43	33.4	34.4	21.1	21.1
	Kumarkhali	36	33	9.1	1	95	50	32.2	33.6	20.4	21.4
	Koyra	**	**	***	**	**	**	**	**	**	**
Barishal	Barishal	0	31	-100.0	1	98	54	32	33	22.1	22.1
	Patuakhali	12	26	-53.8	2	99	60	32.7	33.1	22.3	22.6
	Khepupara	20	24	-16.7	1	99	56	32.1	32.4	21.9	23.2
	Bhola	**	29	***	**	**	**	**	32.6	**	22.4
	Hijla	**	**	***	**	**	**	**	**	**	**

Analyses contained in this bulletin are based on preliminary data. ** Data not received ***Deviation N/A